



THE BLYFORD ESTATE

Suffolk



THE BLYFORD ESTATE

Halesworth ♦ Suffolk



Savills Central Farms & Estates
Will Hargreaves
whargreaves@savills.com
+44 (0) 7870 999113

Savills National Farms & Estates
Charlie Paton
cpaton@savills.com
+44 (0) 7870 999199



Chartered Surveyors
Oliver Holloway
oholloway@clarkeandsimpson.co.uk
+44 (0) 7880 501211

Chartered Surveyors
James Baker
jbaker@clarkeandsimpson.co.uk
+44 (0) 7775 001544

These particulars are only a guide and must not be relied on as a statement of fact. Your attention is drawn to the Important Notice on the last page of text.





Halesworth 5 km (3 miles) • Southwold 10km (6 miles)

Diss Station (London from 90 minutes) 40 km (25 miles) • Norwich Airport 56 km (35 miles)

(All distances and times are approximate)



A VERY SPECIAL, DIVERSIFIED FARMING AND AMENITY ESTATE NEAR TO THE SUFFOLK COAST



- Two principal houses with a further seven residential dwellings
 - A number of let commercial buildings across the estate
- About 200 hectares (493 acres) of irrigated land suited to root crop production
 - About 323 hectares (798 acres) of cereal growing farmland
- Large areas of meadow and marshland sitting along the River Blyth
 - Significant blocks of mature woodland with sporting potential



IN ALL ABOUT 778.141 HECTARES (1,922.66 ACRES)

For sale by private treaty as a whole

INTRODUCTION

The Blyford Estate occupies a most enviable position in the countryside of north Suffolk, being a rural idyll of seclusion but in close proximity to the hugely desirable and much lauded heritage Suffolk Coast. Spanning the River Blyth, the Estate varies from peaceful grazing marshes at the southern end, through high quality irrigated land suitable for vegetable production to large scale arable landscapes with picturesque arteries of hedges and woodland running throughout. The obvious amenity appeal of the estate is supported by a diversified income stream which includes a let residential portfolio and a range of commercial buildings across a number of farmsteads.

Blyford is a charming village with the successful Adnams brewery

public house sitting on the Southwold Road and surrounded by the estate. The popular seaside market town of Southwold lies a short distance to the east, boasting a picturesque shingle and sand beach and 190m pier. The B1123 dissects the estate with Halesworth to the west and the A12 trunk road and the coastline beyond to the east. The area is awash with thriving market towns, offering a wide selection of restaurants and independent shops, including Halesworth, Southwold, Walberswick and Yoxford.

From the A12, Norwich Airport is reached to the north and the country town of Ipswich to the south. The famous historic East Suffolk town of Framlingham lies 16 miles to the south offering further retail, amenity, leisure and educational facilities.







RESIDENTIAL PROPERTY

Watermill Farmhouse

Watermill farmhouse and its adjoining water mill is a stunning and unique dwelling enjoying a secluded and picturesque setting surrounded by water meadows. It provides the buyer with an opportunity to renovate and stamp their own mark on what is a particularly special property. The building is Grade II Listed, the core dating from the 18th Century with a 19th Century façade. The property can be used in a variety of ways but of particular note is the second floor banqueting hall/bedroom/sitting room - which could have a multitude of uses. The dwelling lies adjacent to the charming mill pond and also benefits from a further useful adjacent outbuilding.



Ground Floor

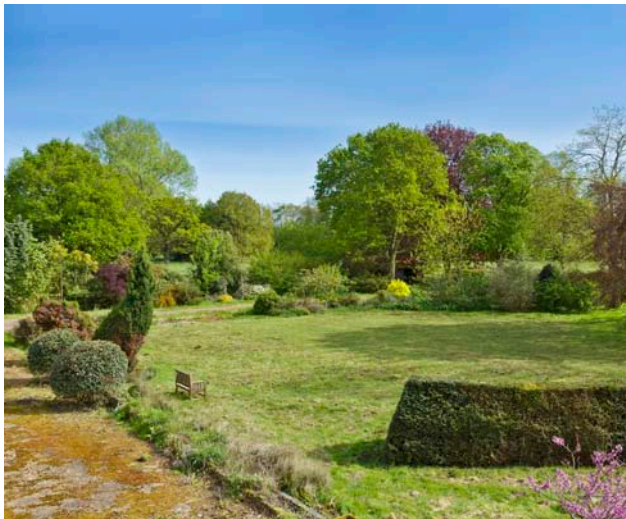
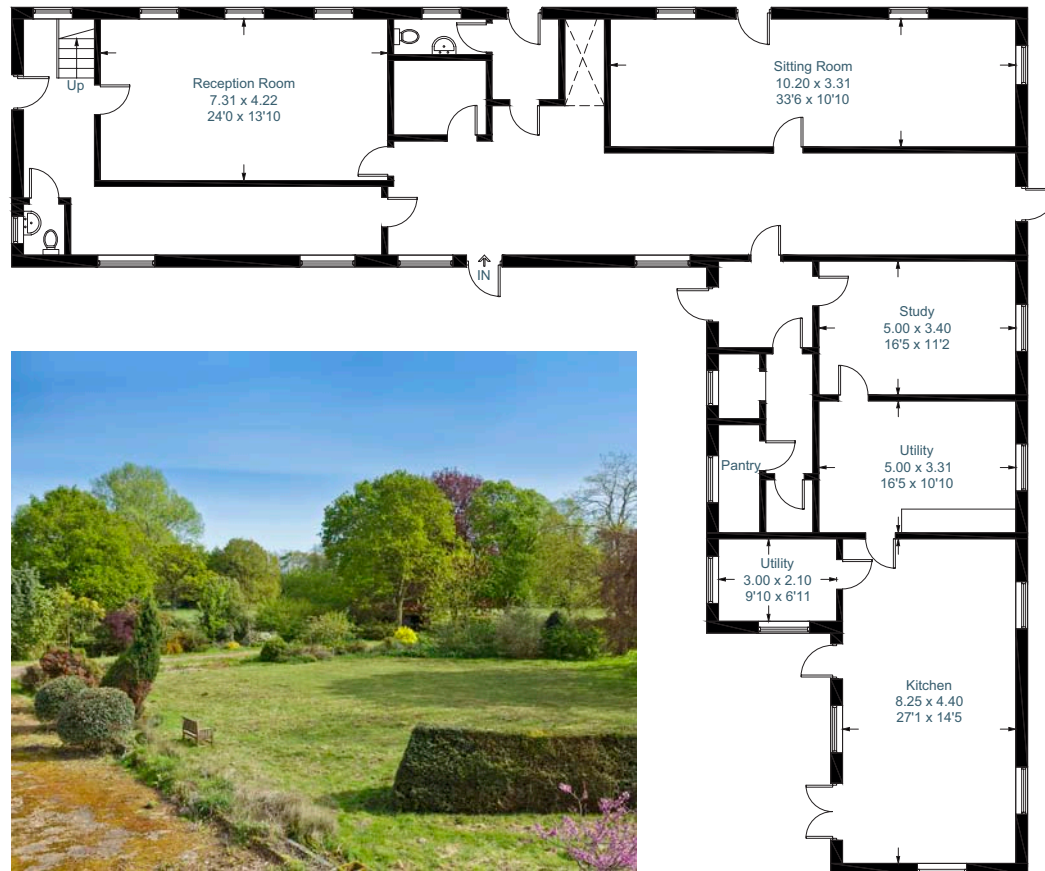

First Floor

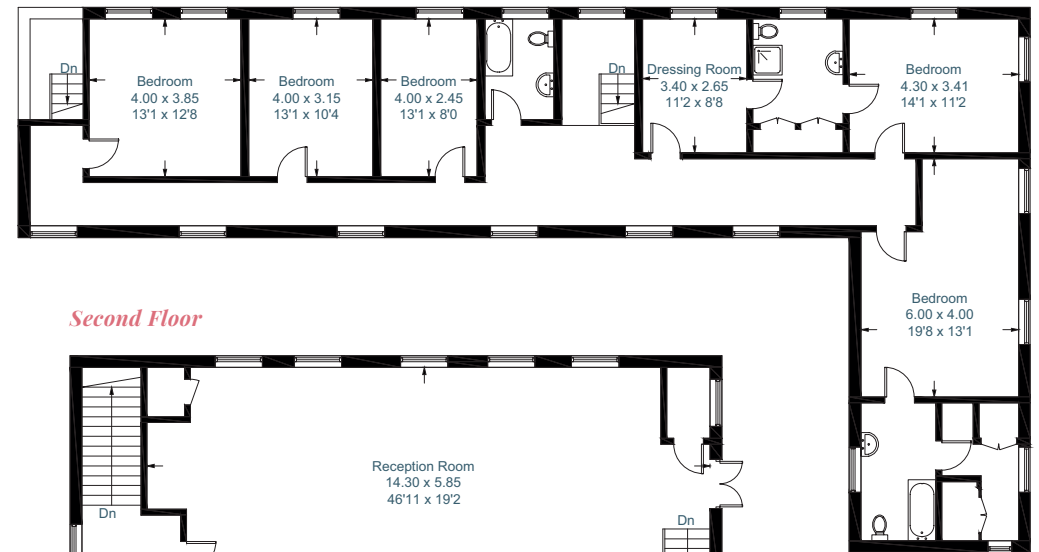

Second Floor

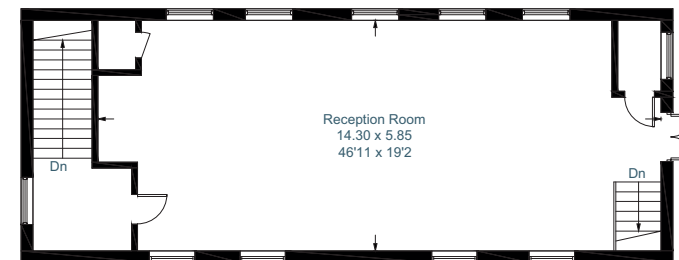

Approximate Gross Internal Area:

WATERMILL FARMHOUSE 480.6 sq m ~ 5173 sq ft

NOT TO SCALE

For identification purposes only.



Watermill Cottages East and West

Lying adjacent to the access track leading down to Watermill Farmhouse, this pair of period cottages also enjoy a delightful position surrounded by water meadows and farmland. With rendered elevations under a tiled roof, each cottage has a kitchen/dining room, sitting room and downstairs bathroom along with three first floor bedrooms.

Approximate Gross Internal Area:

WATERMILL COTTAGE EAST 86.3 sq m - 929 sq ft

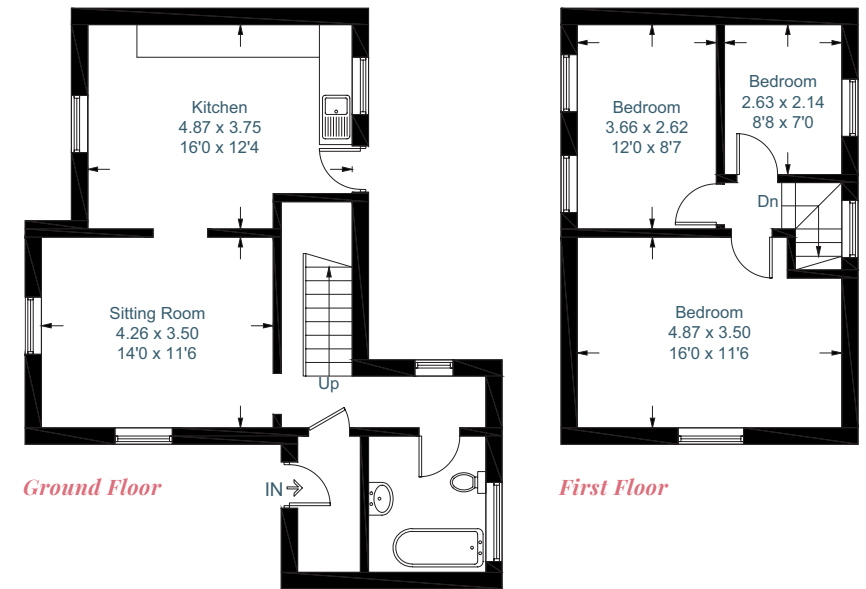

Approximate Gross Internal Area:

WATERMILL COTTAGE WEST 84.5 sq m - 909 sq ft

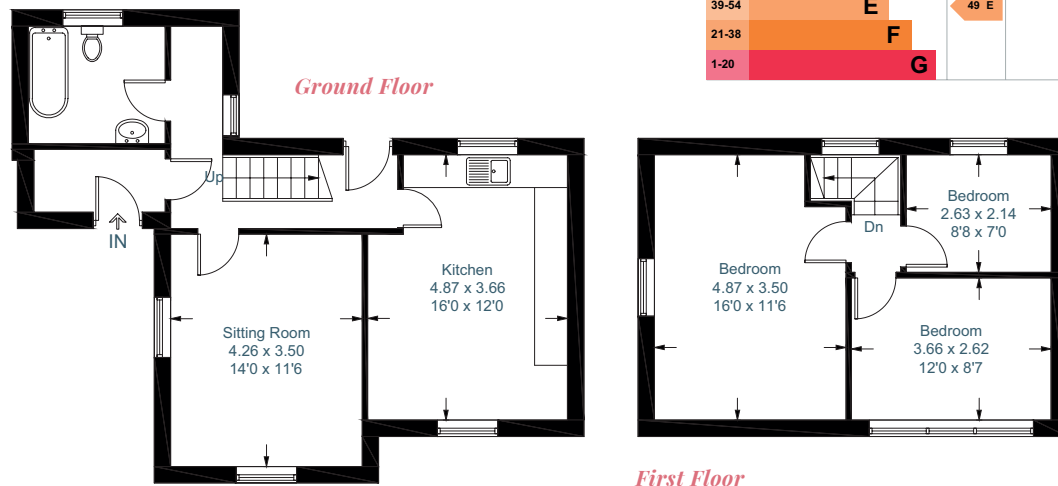

Score	Energy rating	Current	Potential
92+	A		96 A
81-91	B		
69-80	C		
55-68	D		
39-54	E	49 E	
21-38	F		
1-20	G		

Score	Energy rating	Current	Potential
92+	A		96 A
81-91	B		
69-80	C		
55-68	D		
39-54	E	46 E	
21-38	F		
1-20	G		

NOT TO SCALE
For identification purposes only.





BLYFORD HALL

Blyford Hall sits in a wonderful position overlooking water meadows and adjacent to the Blyford Hall farm buildings. The property, which has recently been renovated to a high standard, has rendered elevations under a tiled roof and boasts high ceilings and impressive exposed timbers. The Hall is Grade II Listed and believed to date from the 16th Century. On the ground floor is an entrance hall, three reception rooms, kitchen, dining room, pantry, utility room and cloakroom. On the first floor are three bedrooms and three bathrooms. On the second floor are three further bedrooms and a bathroom.

The Hall is approached via an impressive tree lined drive, adjacent to the River Blyth. In addition to the immediate gardens, there are a number of grass paddocks between the Hall and the church.

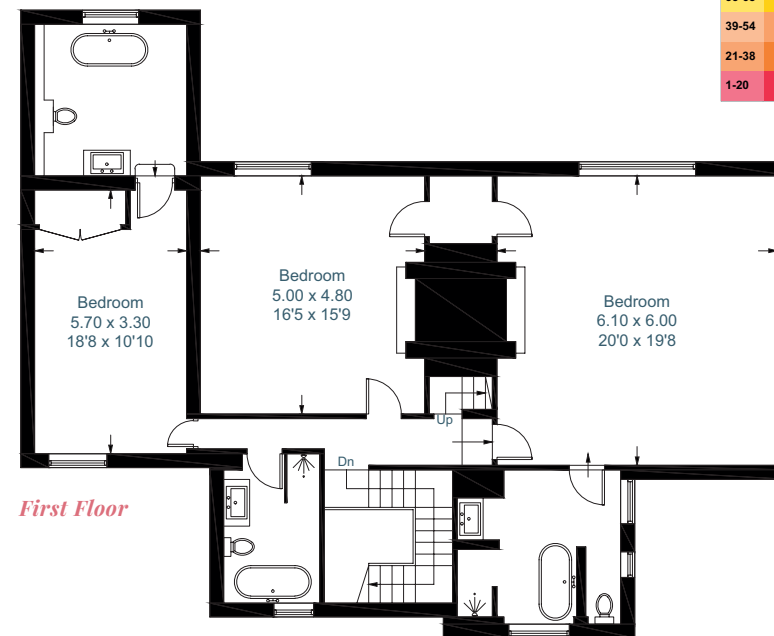
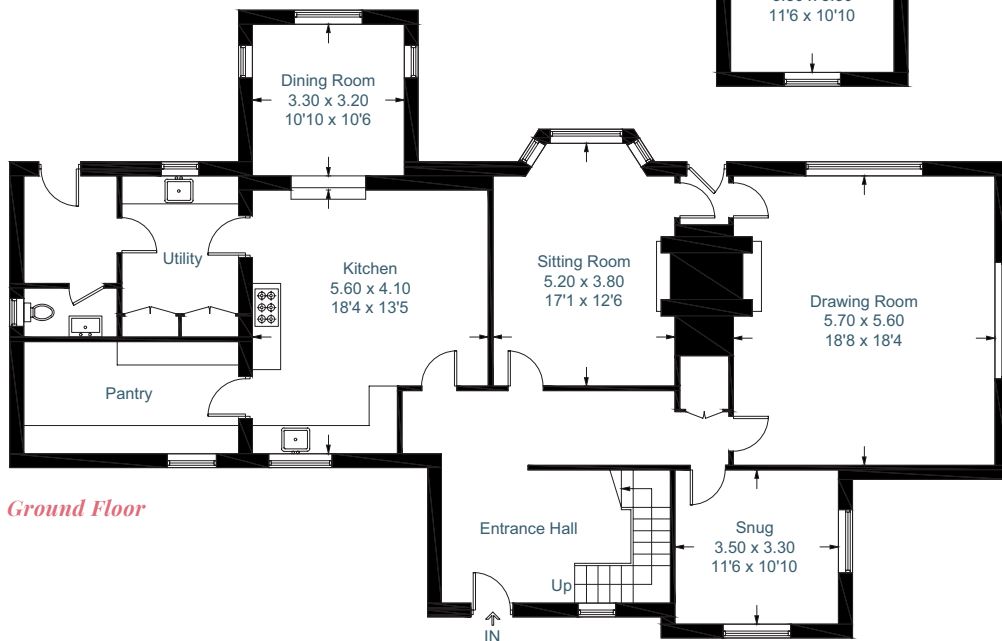
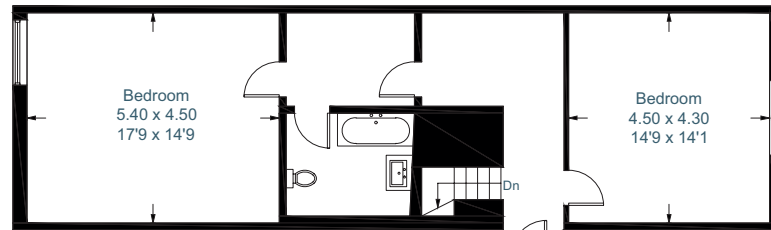

Approximate Gross Internal Area:
BLYFORD HALL 385.4 sq m - 4148 sq ft

Score	Energy rating	Current	Potential
92+	A		
81-91	B		
69-80	C		
55-68	D		68 D
39-54	E	53 E	
21-38	F		
1-20	G		

NOT TO SCALE
 For identification purposes only.



Blyford Hall Cottages East and West

A pair of semi-detached cottages with rendered elevations under a tiled roof. Both lie adjacent to Blyford Hall farm buildings and offer garaging, gardens and off road parking. Internally, each has a utility room, kitchen, sitting room, downstairs bathroom and three first floor bedrooms.

Score	Energy rating	Current	Potential
92+	A		
81-91	B		83 B
69-80	C		
55-68	D	61 D	
39-54	E		
21-38	F		
1-20	G		

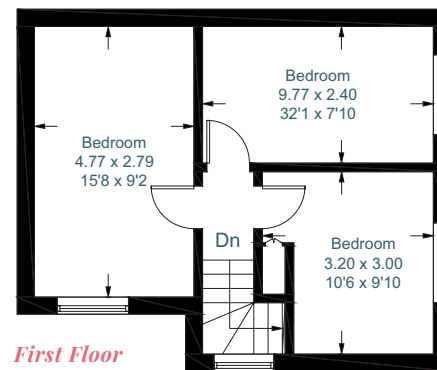
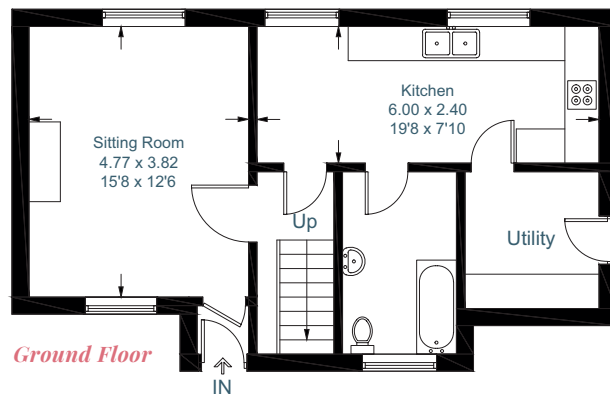
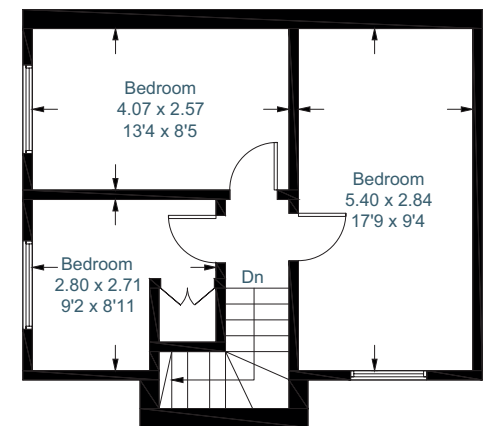

Ground Floor

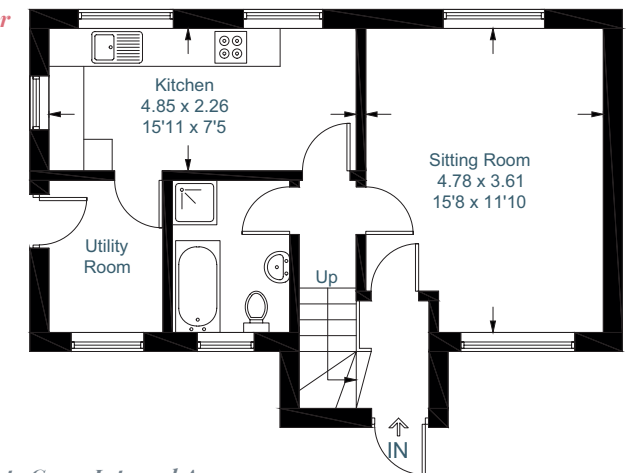

Approximate Gross Internal Area:

BLYFORD HALL COTTAGE WEST 90.1 sq m ~ 970 sq ft

NOT TO SCALE

For identification purposes only.

Score	Energy rating	Current	Potential
92+	A		
81-91	B		85 B
69-80	C		
55-68	D	65 D	
39-54	E		
21-38	F		
1-20	G		

Approximate Gross Internal Area:

BLYFORD HALL COTTAGE EAST 83.5 sq m ~ 899 sq ft



Church Farmhouse

A handsome farmhouse sitting within attractive gardens and benefitting from a small range of traditional farm buildings. The house, which overlooks grass and water meadows either side of the River Blyth, is of timber frame construction with red brick elevations under a tiled roof. Having been renovated in recent years, the accommodation includes a hallway, cloakroom, study, kitchen, utility room, laundry, sitting room, dining room and garden room on the ground floor and five bedrooms along with three bathrooms on the first floor.

Ground Floor

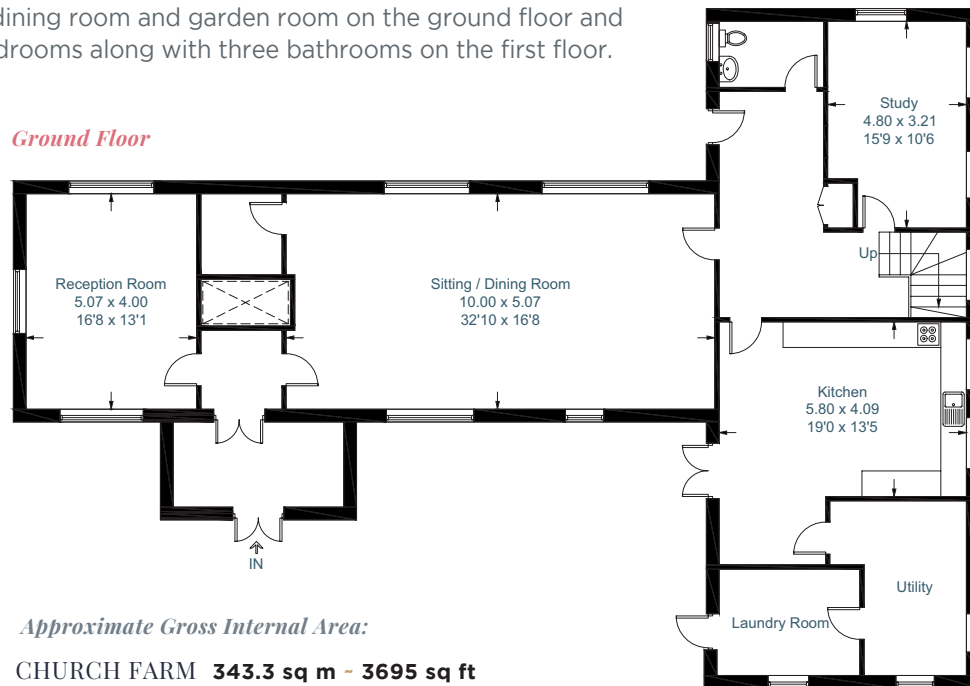

Approximate Gross Internal Area:

CHURCH FARM 343.3 sq m ~ 3695 sq ft

NOT TO SCALE

For identification purposes only.

First Floor





Brook Farmhouse and Cottage

Brook Farmhouse and adjoining Cottage enjoy a lovely standalone setting surrounded by farmland, along a farm track within the heart of the Estate. This attractive pair of dwellings are of predominantly timber frame construction with rendered elevations under a tiled roof. Whilst currently used as two independent dwellings, they could be one principal farmhouse.

Adjoining the Farmhouse and Cottage is a small range of traditional buildings including an attractive Suffolk barn.



Approximate Gross Internal Area:

BROOK FARMHOUSE 161.4 sq m - 1737 sq ft

Score	Energy rating	Current	Potential
92+	A		93 A
81-91	B		
69-80	C		
55-68	D		
39-54	E	43 E	
21-38	F		
1-20	G		

First Floor

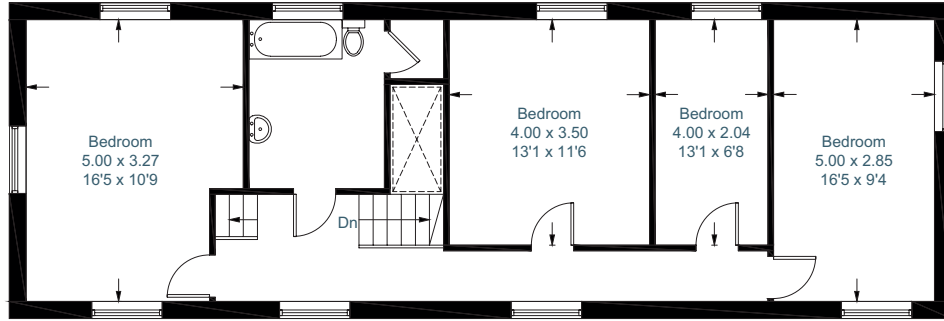

Ground Floor

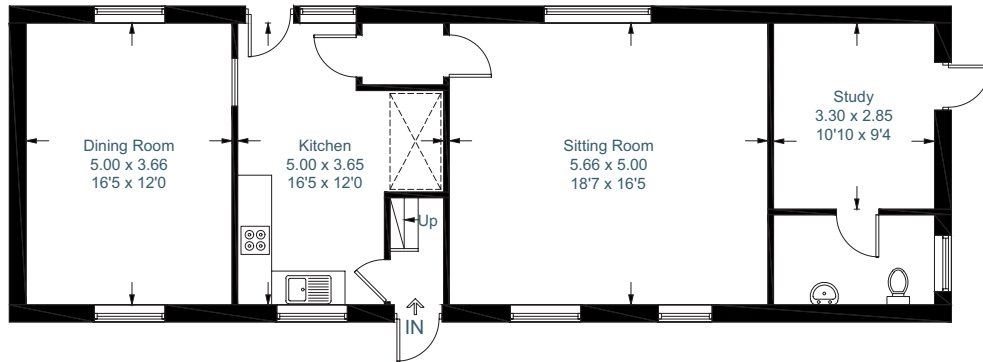

Approximate Gross Internal Area:

BROOK FARM COTTAGE 94.0 sq m - 1012 sq ft

First Floor



NOT TO SCALE

For identification purposes only.

Score	Energy rating	Current	Potential
92+	A		
81-91	B		
69-80	C		
55-68	D		58 D
39-54	E	39 E	
21-38	F		
1-20	G		

Keepers Cottage

Keepers Cottage enjoys a very special location, being situated in a remote, totally secluded ancient woodland setting within Blyford Wood. Although currently derelict, this red brick cottage has the benefit of an exciting planning permission to include the renovation and extension into a three bedroom, three bathroom property along with consent for the installation of a swimming pool, pool house and further outbuilding.

Ground Floor

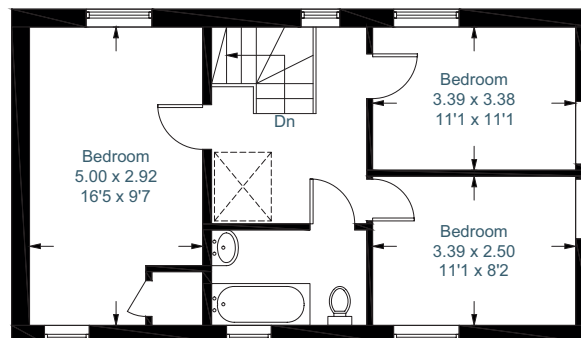
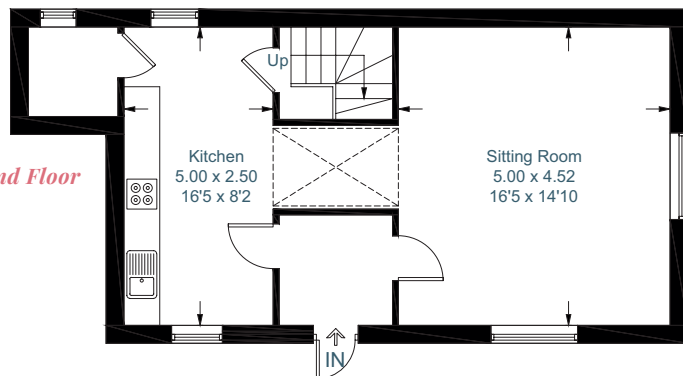

COMMERCIAL PROPERTY & FARM BUILDINGS

Blyford Hall

A range of traditional and more modern farm buildings can be found within the farmstead at Blyford Hall, which are now primarily let to a number of small commercial operators.

Blyford Hall Farm Buildings		
Building	Description	Approximate Dimensions
1	Half block, half timber frame general purpose store with a corrugated asbestos roof and a concrete floor. Steel sliding doors.	20m x 13m
2	Steel portal frame with concrete floor. Part block, part timber elevations with steel roller shutter doors on both sides.	46m x 21.5m
3	Similar to building 2, steel portal frame building with a roller shutter doors and a timber frame lean-to.	46m x 9m (exc. lean-to)
4	A redundant, floodlit manège.	42m x 19m
5	Steel portal frame, part block part timber wall with concrete floor and a large 6m roller shutter door.	29m x 20m
6	Steel portal frame with part block and part steel elevations.	17m x 12m
7	Timber frame with brick elevations, pantile roof and concrete floor. Space for three stables and a tack room area.	18m x 4.5m
8	Timber frame with brick elevations, pantile roof and a concrete floor. Space for six stables and a tack room area.	29.5m x 5m
9	Large Grade II listed timber framed Suffolk barn with a brick plinth and timber elevations. Concrete floor and corrugated tin roof.	40m x 8.5m

The measurements stated are approximate and for indicative purposes only.

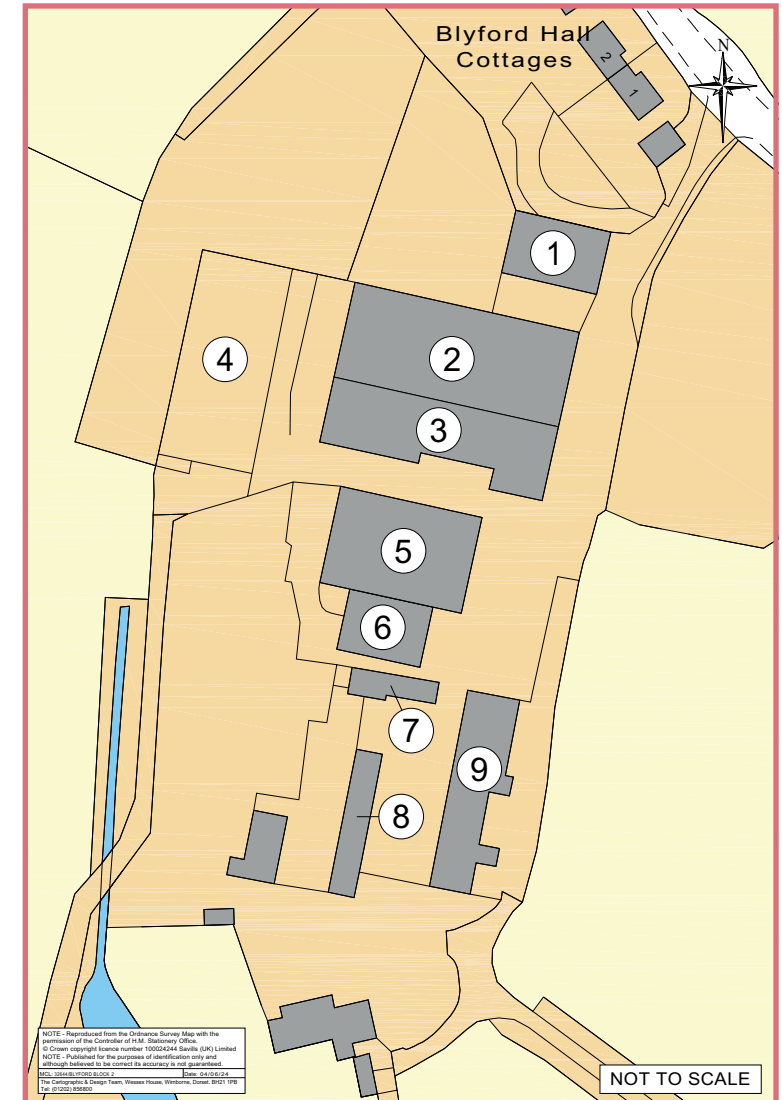





Brook Farm

On the eastern side of the track approaching Brook Farm is a traditional brick built farm building with a timber lean to and a block addition under a pantile roof. These buildings are primarily used as kennels and stabling. Positioned adjacent to Brook Farmhouse is a traditional Suffolk barn with a corrugated tin roof and timber elevations. Surrounding the Suffolk Barn is a traditional brick courtyard offering additional storage.



Sotherton Farm

The farm buildings, shown on the plan opposite, include the following:-

Sotherton Farm Buildings		
Building	Description	Approximate Dimensions
1	Steel portal frame building with two roller shutter doors, a middle partition and on floor grain drying facilities for about 950 tonnes. There is a dryer to located to the rear of the building.	30m x 18m
2	Steel portal prime building with brick and timber elevations with one steel roller shutter door for loading grain. This building has a concrete floor and provides storage of approximately 1,000 tonnes of grain.	36m x 23m
3	Concrete frame building with concrete block elevations and a steel roller shutter door to the side and the front. The building has recently been re-roofed.	27m x 23m

The measurements stated are approximate and for indicative purposes only.

Upper Farm

A mostly redundant range of traditional farm buildings in an attractive setting within the Estate. The buildings include an impressive Suffolk barn with attractive timbers. These buildings present an opportunity for alternative use (subject to planning).

Church Farm

Church Farm has an array of traditional farm buildings predominantly of brick and flint construction which lie close to the farmhouse. In particular there is a large traditional brick built Suffolk Barn with a corrugated tin roof. Furthermore, there are two pole barns with a tin sheet roof.

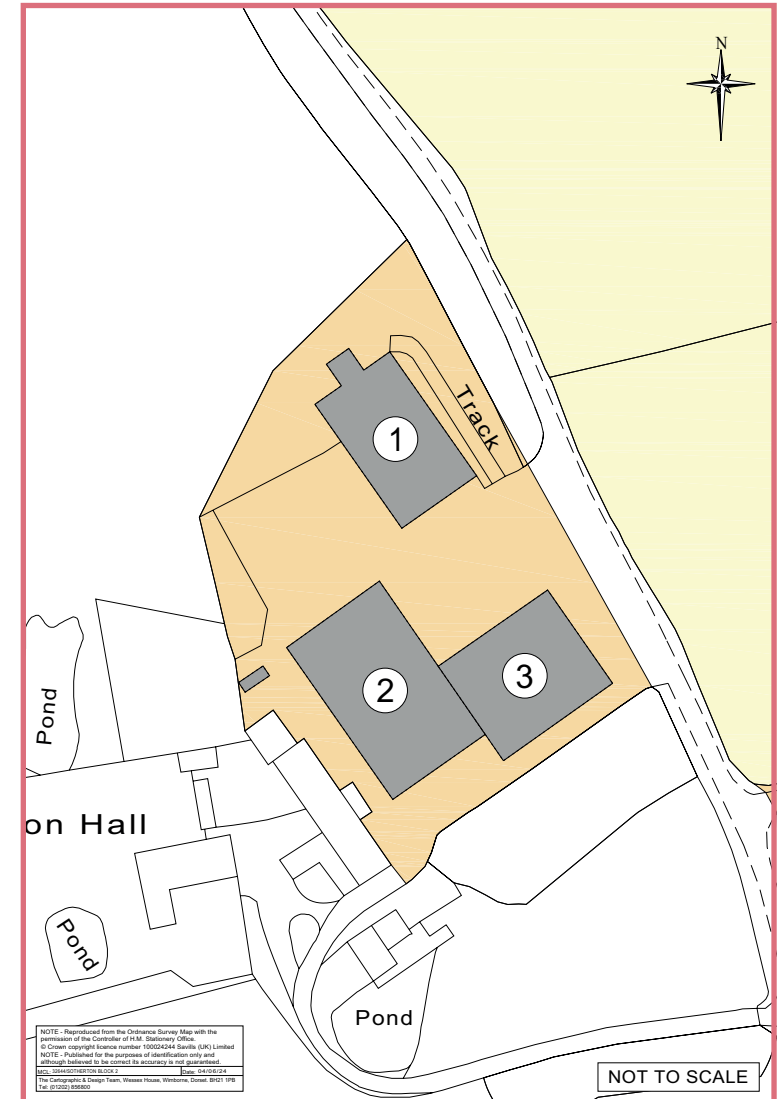

LAND

A superb farming estate with a variety of soil types, from productive light root-crop growing land and fuller bodied commercial arable land to the north, through to low-lying wetlands in the centre of the Estate. The Estate has a traditional feel with a network of well-maintained tracks throughout providing access to a large majority of the land from the public highway.

The picturesque marshes and meadows which sit either side of the River Blyth lie in soil of the Mendham series, a deep peat over clay which seasonably floods. This land has been grazed by a local cattle farmer. Rising up the gentle undulations to the north and south, the soils are predominantly of the Newport 4 series being deep, well drained sand suited more to the growing of root crops and barley. As the topography levels to the north, soils of the Beccles 1 series can be found, a fine loam over clay most suited to the growing of conventional cereal crops.

Located in the centre of the arable land is Blyford Wood, totalling approximately 65 acres. This ancient woodland has been well maintained and actively managed to a high standard, offering a wide selection of native broadleaf trees as well as good sporting potential.

The arable land has been farmed under a Contract Farming Agreement by a local contractor, with periodic licences granted over the lighter land to various specialist contractors for the growing of potatoes, onions and pigs. It is understood that the farming contractor would be pleased to continue to farm the land for the Purchaser (subject to terms).







IRRIGATION

Root crops have been grown on the land shaded blue on the sale plan over the last 15 years. These fields benefit from access to water for spray irrigation from a number of abstraction points through a series of underground spurs and hydrants run by mobile diesel pumps. The abstraction of the water is regulated under the following licenses;

7/35/02/*S/0108

7/35/02/*G/0108

7/35/02/*G/0119

7/35/02/*G/0128

7/35/02/*G/0139

Copies of these abstraction licences together with a plan of the irrigable land showing abstraction points and hydrants can be found in the Data Room.

With gently rolling topography, the heavier land drains naturally through a series of ditches serving the comprehensive network of land drains, plans of which are available in the Data Room.

As well as a productive commercial farm and an extensive wildlife habitat, the farm also offers a range of sporting opportunities. Although currently not actively shot, the landscape lends itself to the creation of a very attractive and sustainable shoot.



Description	Hectares	Acres
Arable	333.23	823.41
Irrigable Land	189.22	467.55
Pasture	118.58	293.02
Marsh	41.39	102.27
Woodland	66.76	164.94
Miscellaneous	28.95	71.48
Total	778.14	1,922.67

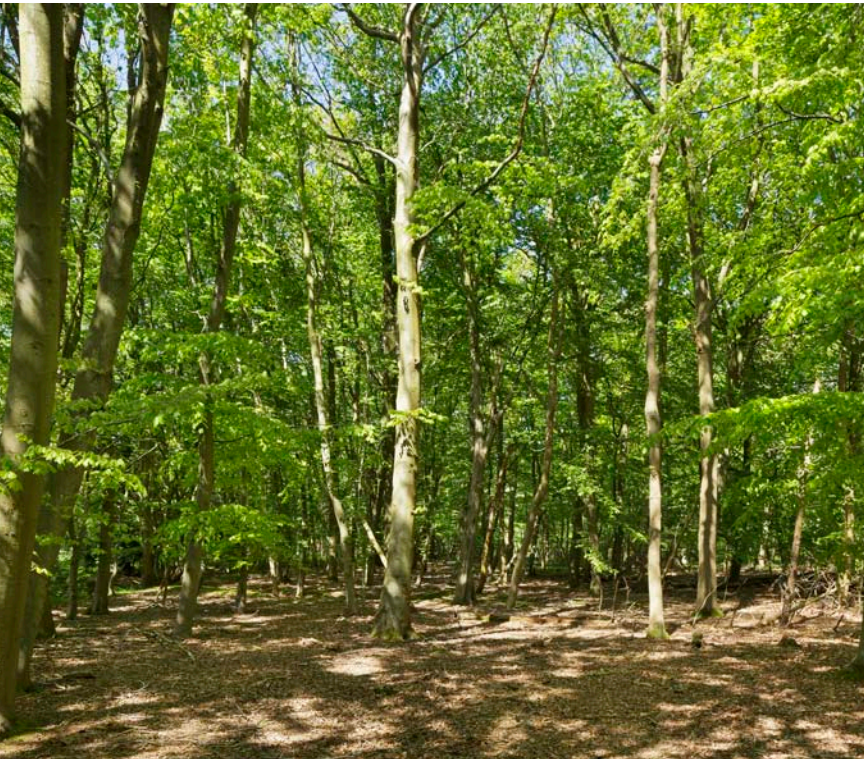

GENERAL REMARKS & STIPULATIONS

Post Code

There are various postcodes for properties across the Estate, please see the table overleaf.

What3words

The entrance drive to the commercial buildings at Blyford Hall can be found using the What3Words location service under the reference - ///future.horns.sprouted

Method of Sale

The Estate is being offered for sale by Private Treaty as a whole.

Tenure and Possession

The property is to be sold freehold with vacant possession, subject to the tenancies, farming arrangements and licences that are in place.

Data Room

Additional information about the Blyford Estate can be found in the online Data Room. Please contact the selling Agents for access.

Environmental Schemes

The Blyford Estate is part of a Higher Level Stewardship Agreement with an end date being 30th September 2028. Prospective purchasers have

the opportunity to take on the agreement or to terminate the agreement should they so wish. Further details of the stewardship scheme can be found in the Data Room.

Exchange of Contracts and Completion

A deposit of 10% of the purchase price will be payable on exchange of contracts and if early entry is required, then the Purchaser will be asked to pay an additional 10% at that stage. Upon agreeing Heads of Terms, the Purchaser may be required to sign an 'Exclusivity Agreement' with a 5% 'Exclusivity Payment' being paid to and held by the Vendor's solicitor.

Holdover

The Vendor reserves the right of holdover to harvest, store and load certain crops until 31st March 2025 - further detail of which is available from the selling Agents.

Sporting, Minerals and Timber

Insofar as they are owned, all rights of sporting and timber are included in the sale of the freehold. There is a historic overage deed in place in relation

to mineral extraction across parts of the property, terminating on 24th March 2051 - further detail is available within the Data Room.

Restrictive Covenant

There is an historic covenant affecting two areas within the property (affecting Title No. SK180744), prohibiting the farming, or keeping of any pigs and poultry (whether indoor or outdoor) - further detail is available within the Data Room.

Fixtures and Fittings

Unless described in these sales particulars, all fixtures, fittings, and garden statuary are specifically excluded from the sale.

Basic Payment Scheme

No Entitlements nor any other quotas are available with the property. The Vendor will receive and retain all de-linked Basic Payments relating to the property.

Town and Country Planning

The property is sold subject to any development plans, tree preservation orders, ancient monument orders and Town and Country schedules or other similar matters that may be or come into force.

Outgoings

The property is sold subject to any drainage rates and other outgoing that may be relevant.

Boundaries, Plans, Areas, Schedules and Disputes

The boundaries are based on the Ordnance Survey and are for reference only. The Purchaser(s) will be deemed to have full knowledge of the boundaries and any error or mistake shall not annul the sale or entitle any party to compensation in respect thereof. Should any dispute arise as to the boundaries or any points arise on the general remarks and stipulations, particulars, schedules, plan or the interpretation of any of them, such questions shall be referred to the selling agents whose decisions acting as expert shall be final.

All of the property is registered with the Land Registry and the Title Documents are available in the Data Room.

Easements, Covenants, Rights of Way and Restrictions

The property is offered for sale subject to and with the benefit of all existing wayleaves, easements, quasi easements,

rights of way, covenants and restrictions whether mentioned in these particulars or not.

There are three parcels of registered common land across the estate at Mill Heath, Bickers Heath and land opposite the Queens Head Inn.

Employees

Where appropriate, the purchaser will be responsible for complying with the statutory provisions of the Transfer of Undertakings (Protection and Employment) Regulations 2006.

Local Authority

East Suffolk Council
Station Road,
Melton,
Woodbridge,
Suffolk,
IP12 1RT
Tel: +44 (0) 333 016 2000

Solicitors

Birketts
Kingfisher House
1 Gilders Way,
Norwich,
Norfolk,
NR3 1UB
Att: Sarah Ellero & Jack Royall
Tel: +44 (0) 1603 232 300



Viewing

Strictly by appointment with the selling Agents.

VAT

Any guide price quoted or discussed is exclusive of VAT. In the event that a sale of the property or any part thereof or any right attached to it becomes a chargeable supply for the purposes of VAT, such tax will be payable in addition.

Lotting and Cross Rights

It is the intention to sell the Estate as a whole. If however, the property is sold in lots, there may be reserved rights agreed to benefit each lot and to ensure the continued access, maintenance and supply of services across the Estate.

LionLink

One of the potential onshore cable routes for the proposed

National Grid LionLink project runs through a narrow corridor on the eastern side of the Estate – further detail of which is available from the Agent.

Anti-Money Laundering

In accordance with the Money Laundering Regulations 2017, once an offer has been accepted, the Purchaser will be required to provide proof of identity and address prior to the instruction of solicitors.

GENERAL REMARKS & STIPULATIONS

Residential Property Information

The residential property on the Estate provides an annual income of approximately £130,000, summarised in the following table:-

		Postcode	Tenure	Start Date	Rent £/annum	Listing	GIA (m ²)	GIA (ft ²)	Electricity	Water	EPC	Council Tax Band
RESIDENTIAL	Blyford Hall	IP19 9JY	AST	13/01/2023	37,200	Grade II	309	3,328	Mains	Mains	E53	G
	Watermill Farmhouse	IP19 9BY	Vacant	-	-	Grade II	287	3,094	Mains	Mains	-	G
	Church Farmhouse	IP19 9JZ	AST	16/03/2023	30,000	-	474	5,102	Mains	Mains	E48	F
	Watermill Cottage East	IP19 9BY	AST	01/04/2021	8,820	-	146	1,570	Mains	Mains	E46	B
	Watermill Cottage West	IP19 9BY	AST	06/08/2021	10,200	-	146	1,570	Mains	Mains	E49	A
	Blyford Hall Cottage East	IP19 9JY	AST	06/08/2021	8,400	-	122	1,312	Mains	Mains	D61	B
	Blyford Hall Cottages West	IP19 9JY	AST	03/12/2022	13,236	-	122	1,312	Mains	Mains	D65	B
	Brook Farmhouse	IP19 8NW	AST	01/03/2023	14,400	-	224	2,406	Mains	Mains	E43	D
	Brook Farmhouse Cottage	IP19 8NW	AST	14/03/2022	9,000	-	108	1,162	Mains	Mains	E39	C

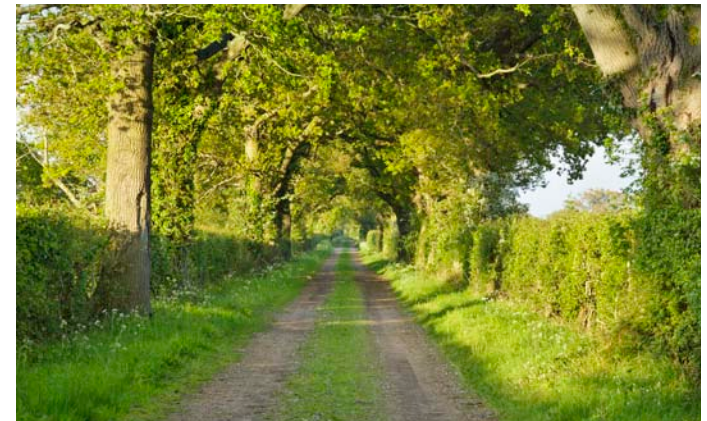

Commercial Property Information

The commercial property on the Estate provides an annual income of approximately £85,000, summarised in the following table:-

		Postcode	Start Date	Rent £/annum	GIA (m ²)	GIA (ft ²)	Electricity	Water
COMMERCIAL	Blyford Hall Unit 1	IP19 9JY	-	-	209.96	2,260	Mains	Mains
	Blyford Hall Unit 2	IP19 9JY	20/11/2022	32,700	1012.63	10,900	Mains	Mains
	Blyford Hall Unit 3a	IP19 9JY	06/01/2023	6,000	139.35	1,500	Mains	Mains
	Blyford Hall Unit 3b	IP19 9JY	02/08/2021	6,600	107.77	1,160	Mains	Mains
	Blyford Hall Unit 3c	IP19 9JY	22/09/2023	11,592	269.23	2,898	Mains	Mains
	Blyford Hall Unit 4	IP19 9JY	-	-	-	-	Mains	Mains
	Blyford Hall Unit 5	IP19 9JY	01/06/2023	12,000	222.97	2,400	Mains	Mains
	Brook Farm	IP19 8NW	01/06/2023	5,750	105.72	1,138	Mains	Mains
	Sotherton Barn	NR34 8AF	-	-	619.10	6,664	Mains	Mains
	Tythe Barn	IP19 9JY	-	-	246.19	2,650	Mains	Mains
	Tythe Barn Workshop	IP19 9JY	13/12/2021	4,000	101.26	1,090	Mains	Mains
	Stable 1	IP19 9JY	-	-	21.83	235	Mains	Mains
	Stable 1a	IP19 9JY	01/01/2024	600	21.83	235	Mains	Mains
	Stables 2 & 3	IP19 9JY	01/12/2023	2,160	21.83	235	Mains	Mains
	Stable 4	IP19 9JY	14/02/2022	1,641	15.89	171	Mains	Mains
Stable 5	IP19 9JY	01/11/2022	2,000	21.83	235	Mains	Mains	

Full copies of the EPC's can be found in the Data Room.

The residential properties included within the sale will be subject to Council Tax. From informal enquiries on the Valuation Office Agency Internet Rating List www.voa.gov.uk we understand that the residential properties have the Council Tax bands set out above.

Ingoing Valuation

The Purchaser(s) may, in addition to the purchase price, be required to take over and pay for growing crops and other tillages, post-harvest sprays and other acts of husbandry to include costs of all cultivations and operations in accordance with CAAV costings or contractor costs. Enhancement will be charged on all crops after January 1st 2025 at £30 per acre per month from the date of sowing to completion. Hay and straw at market value. All purchased stores including fertilisers, seeds, sprays, feeding stuffs, fuel and oils etc. to be charged at cost. Tenant right shall be paid for immediately once the valuation is agreed with interest at 4% over Barclays Bank plc base rate at the date of valuation from exchange of contracts on to date of payment. Should the valuation not be agreed within four weeks of exchange of contracts, the matter will be referred to the decision of a single Arbitrator to be appointed by agreement or in the event of a dispute by the President of the Royal Institution of Chartered Surveyors.



Important Notice

Savills, Clarke & Simpson and their mutual client give notice that:

1. They are not authorised to make or give any representations or warranties in relation to the property either here or elsewhere, either on their own behalf or on behalf of their client or otherwise. They assume no responsibility for any statement that may be made in these particulars. These particulars do not form part of any offer

or contract and must not be relied upon as statements or representations of fact.

2. Any areas, measurements or distances are approximate. The text, photographs and plans are for guidance only and are not necessarily comprehensive. It should not be assumed that the property has all

necessary planning, building regulation or other consents and Savills have not tested any services, equipment or facilities. Purchasers must satisfy themselves by inspection or otherwise.

3. The reference to any mechanical or electrical equipment or other facilities

at the property shall not constitute a representation (unless otherwise stated) as to its state or condition or that it is capable of fulfilling its intended function and prospective purchasers/tenants should satisfy themselves as to the fitness of such equipment for their requirements.

4. They have not made any investigation into the existence or otherwise of any issues concerning pollution of the land, air or water contamination. The Purchaser is responsible for making his own enquiries in this regard.

Particulars prepared June 2024
Ref: 240520WH/C1478OH



